

Linus and Lucy

from "A Charlie Brown Christmas"

Vince Guaraldi (1965)

Arr. Brian Einstein Lassiter (2023)

Score

♩ = 164, latin

Linus and Lucy - Score - page 2 of 6

Linus and Lucy - Score - page 3 of 6

24

29

Linus and Lucy - Score - page 4 of 6

33

solo break: Bari 1 or 2

A \flat 9 swing

solo break: Bari 1 or 2

A \flat 9

39

G9 F9 E9 F9 G9 A \flat 9

G9 F9 E9 F9 G9 A \flat 9

G9 F9 E9 F9 G9 G \sharp 9

Linus and Lucy - Score - page 5 of 6

G9 F9 E9 F9 F#9 G9 *D.S. al Coda*

47

55

Linus and Lucy - Score - page 6 of 6

60

64

Linus and Lucy

from "A Charlie Brown Christmas"

Bari Sax 1 of 3

Vince Guaraldi (1965)
Arr. Brian Einstein Lassiter (2023)

♩ = 164, latin

3

5

10

16

20

24

29

Linus and Lucy - Bari Sax 1 of 3 - page 2 of 2

solo break: Bari 1 or 2

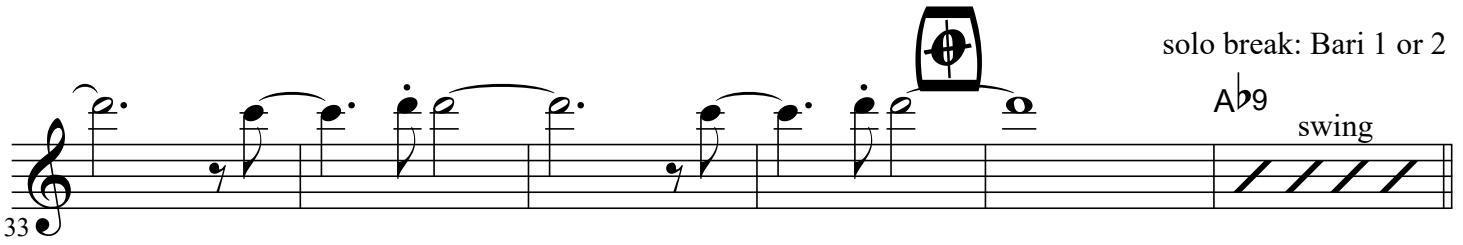

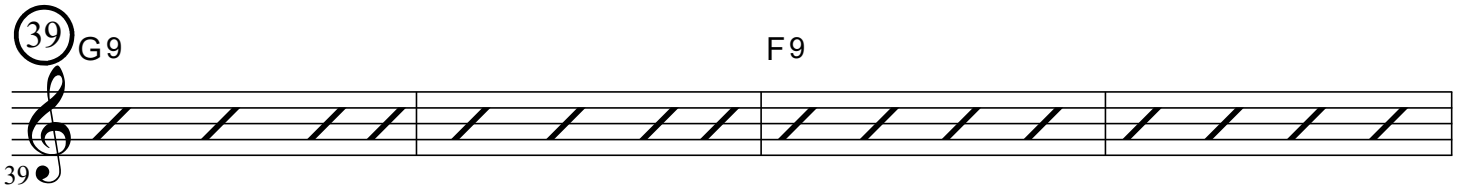

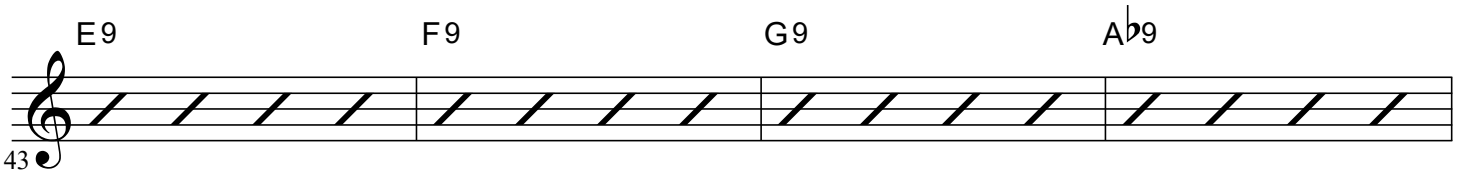

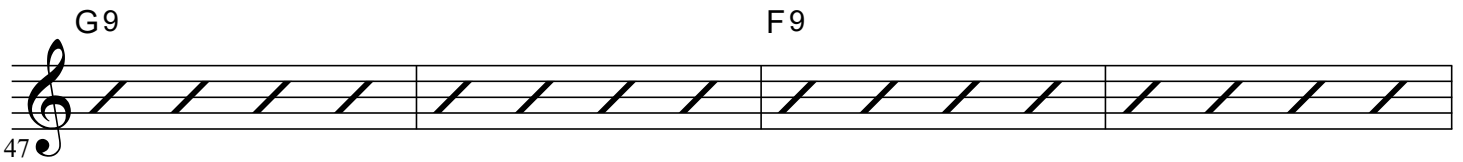

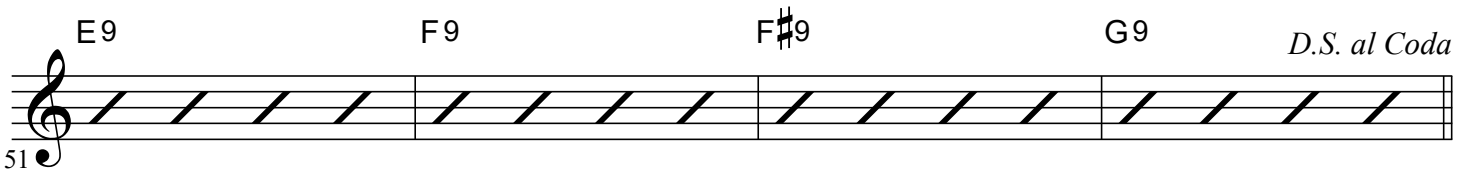

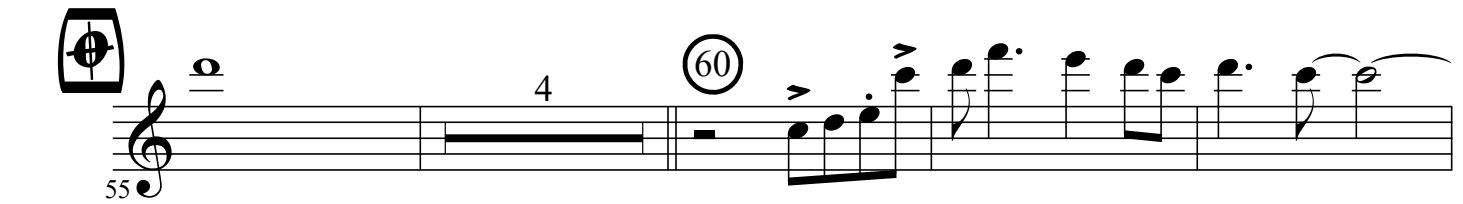

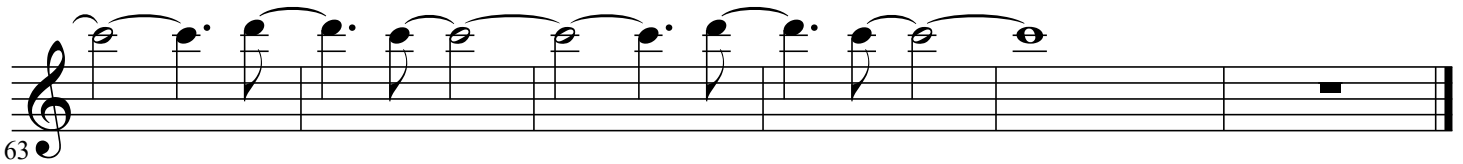

Linus and Lucy

from "A Charlie Brown Christmas"

Bari Sax 2 of 3

Vince Guaraldi (1965)
Arr. Brian Einstein Lassiter (2023)

♩ = 164, latin

3

5

10

16

20

24

28

1 2

24

Linus and Lucy - Bari Sax 2 of 3 - page 2 of 2

solo break: Bari 1 or 2
A \flat 9 swing

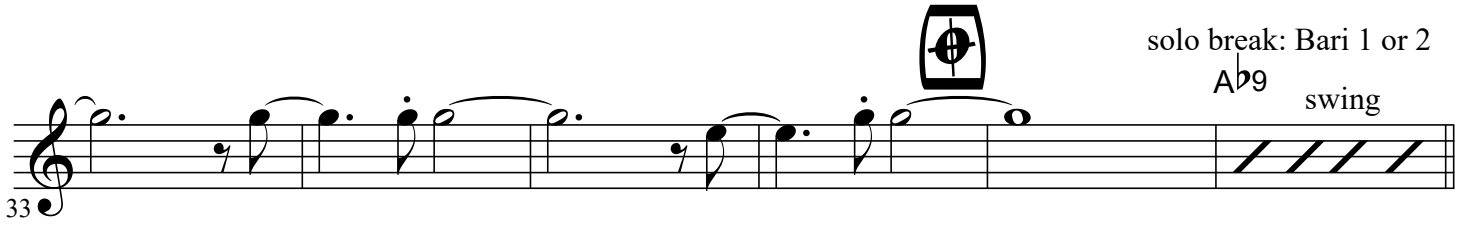

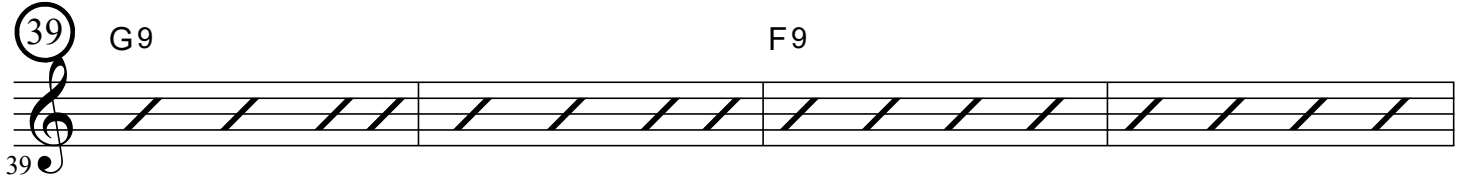

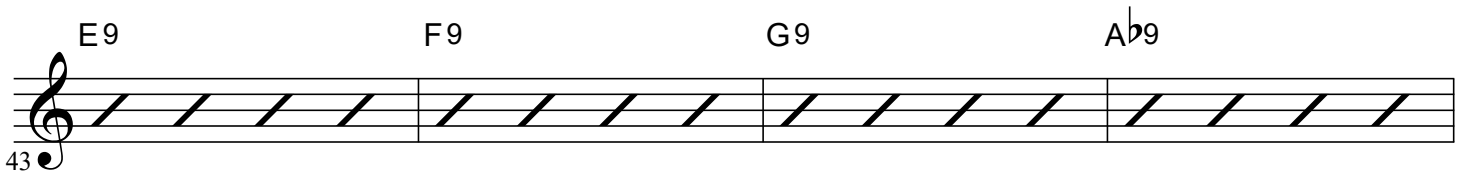

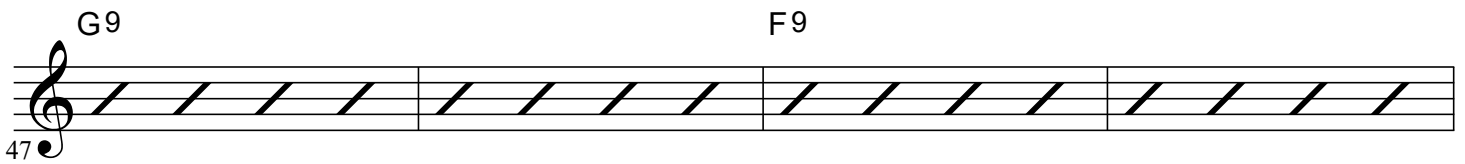

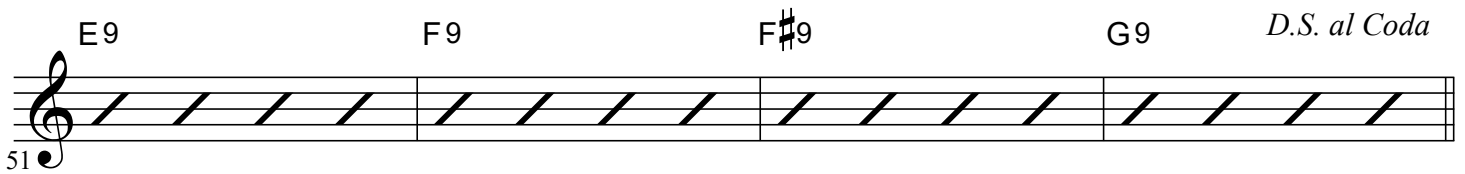

Linus and Lucy

from "A Charlie Brown Christmas"

Bari Sax 3 of 3

Vince Guaraldi (1965)
Arr. Brian Einstein Lassiter (2023)

♩ = 164, latin

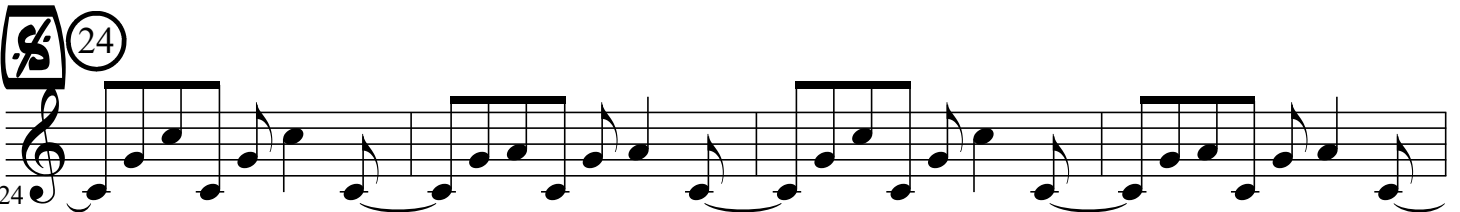
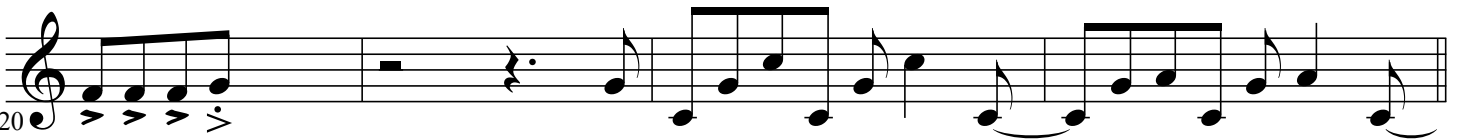
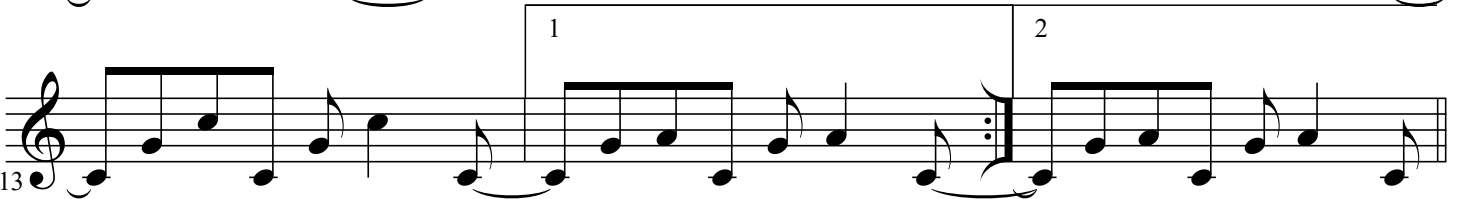
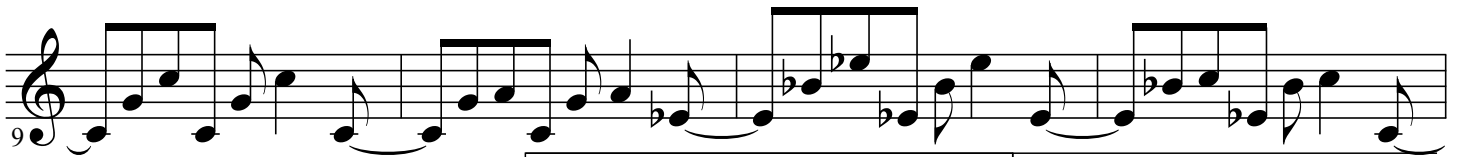
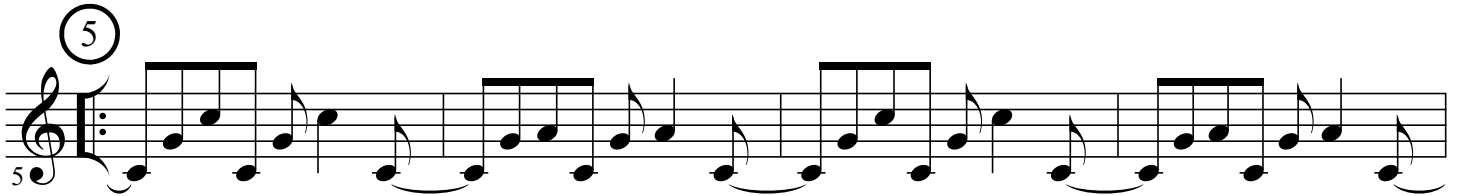
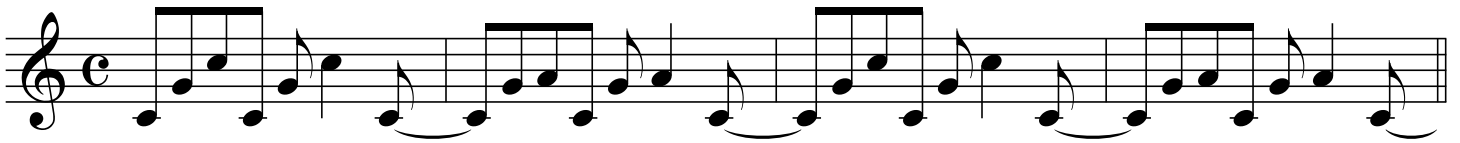

Linus and Lucy - Bari Sax 3 of 3 - page 2 of 2

32

36

36

36

36

swing

39

39

39

G9 F9

43

43

43

E9 F9 G9 G#9

47

47

47

G9 F9

51

51

51

E9 F9 F#9 G9

D.S. al Coda

55

55

55

60

60

60

64

64

64
